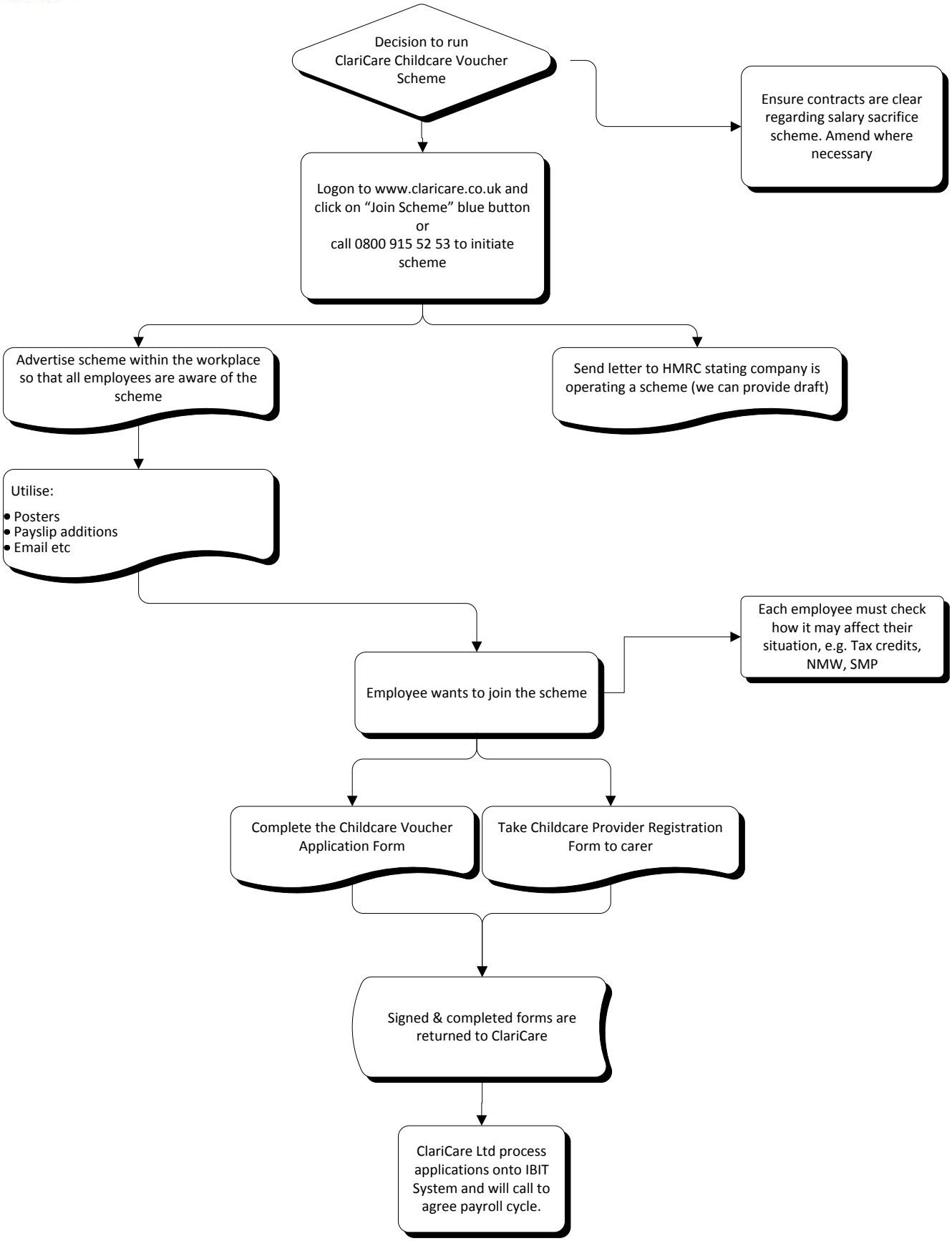How to start a scheme with ClariCare